

Pathology

Case Presentation

By:

Bianca Cuizon, Harris Escobar, Christina North
Daisy Pineda, Jesus Salas, Caysee Schulte



Patient Introduction: Gerald B. Hurten



- ❖ 42 year old adult caucasian male
- ❖ Drinks 5 cups of coffee a day
- ❖ Eats fast food 4 times a week due to a busy schedule
- ❖ Lives a sedentary lifestyle

Pathology

Digestive disease

- ❖ **Etiology:** Weak lower sphincter allows backflow of contents
- ❖ **Pathogenesis:** Most severe form is associated with esophageal adenocarcinoma.
- ❖ **Epidemiology:** No sex predilection, 7-10% chronic sufferers, 4th decade

Symptoms:

- Burning pain in the chest that occurs after eating and worsens when lying down
- Dysphagia
- Regurgitation of food or sour liquid
- Sensation of a lump in your throat

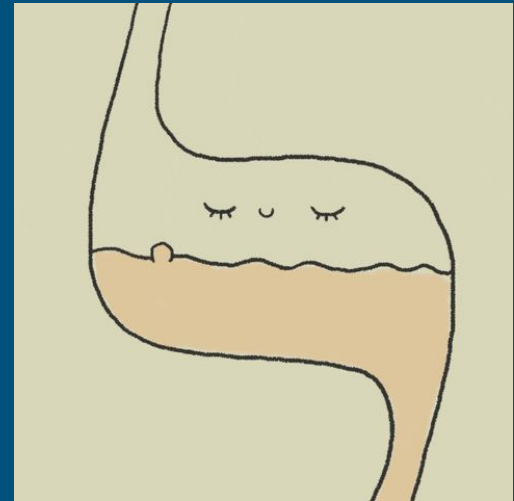
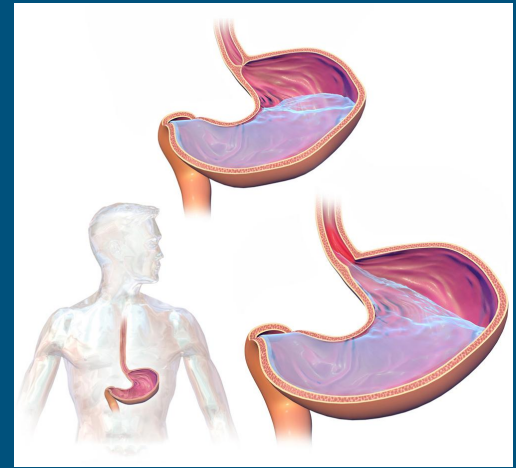

Health History

Recent Dr visit: 3 mo ago for:

- ❖ Digestive system problems

Experiencing symptoms:

- ❖ Burning pain in the chest that usually occurs after eating and worsens when lying down
- ❖ Dysphagia

Current Medication:

Prilosec (Omeprazole): Proton pump inhibitor, 20 mg / day before a meal

Vitals: BP: 139/89, P: 75, R: 17, T: 98.9F SpO2: 97% ASA II



Dental Hx

Patient Chief Complaint:

- ❖ Sensitive teeth
 - Cannot eat ice cream!
- ❖ Bad breath
 - bitter, sour taste
- ❖ Tongue looks “yellowish”

Last Dental Visit:

- ❖ 2 years ago: exam and 6mo recall, no significant findings.



Extra Oral Findings

- ❖ Pt was holding his chest implying discomfort
- ❖ Continuous belching
- ❖ Cannot lie down or bend over without feeling dyspepsia
- ❖ Tracheal exam tender upon palpation and when asked to swallow
- ❖ Lips were dry
- ❖ All other findings WNL



Intraoral Findings

- ❖ Enamel erosion upper palatal and lower lingual anterior sextants
- ❖ Posterior wall of pharynx is tender, inflamed, and ulcerated
- ❖ Glossal edema and discoloration (yellow/white)
- ❖ Restorations:
 - #13 RCT WNL
 - #19 MOL Comp open margin on lingual surface
- ❖ Gingiva:
 - moderate inflammation with marginal red rolled borders
- ❖ Reduced salivary flow

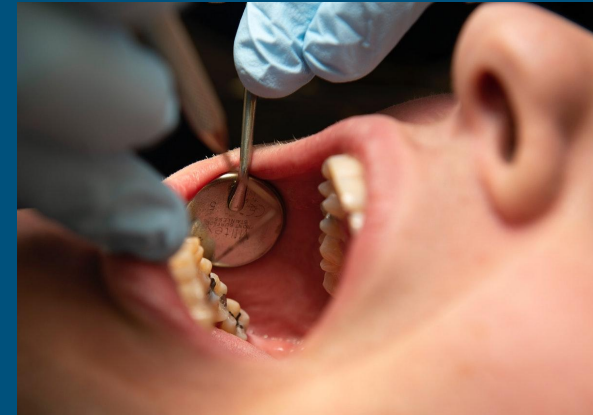

Clinical Pictures



- Erosive lesions on the palatal surface of maxillary anteriors



- Redness/swelling of the pharynx

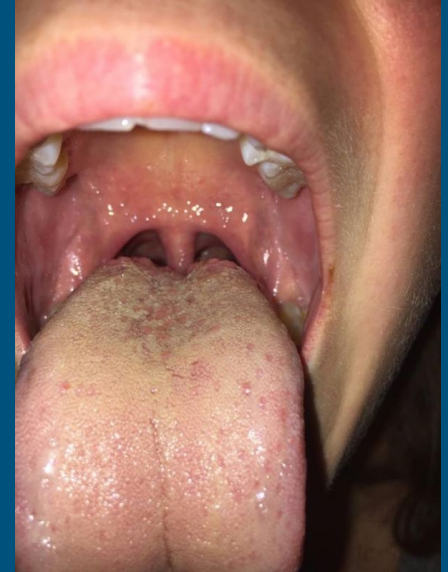

- Yellow/white discoloration of the tongue

Radiographs

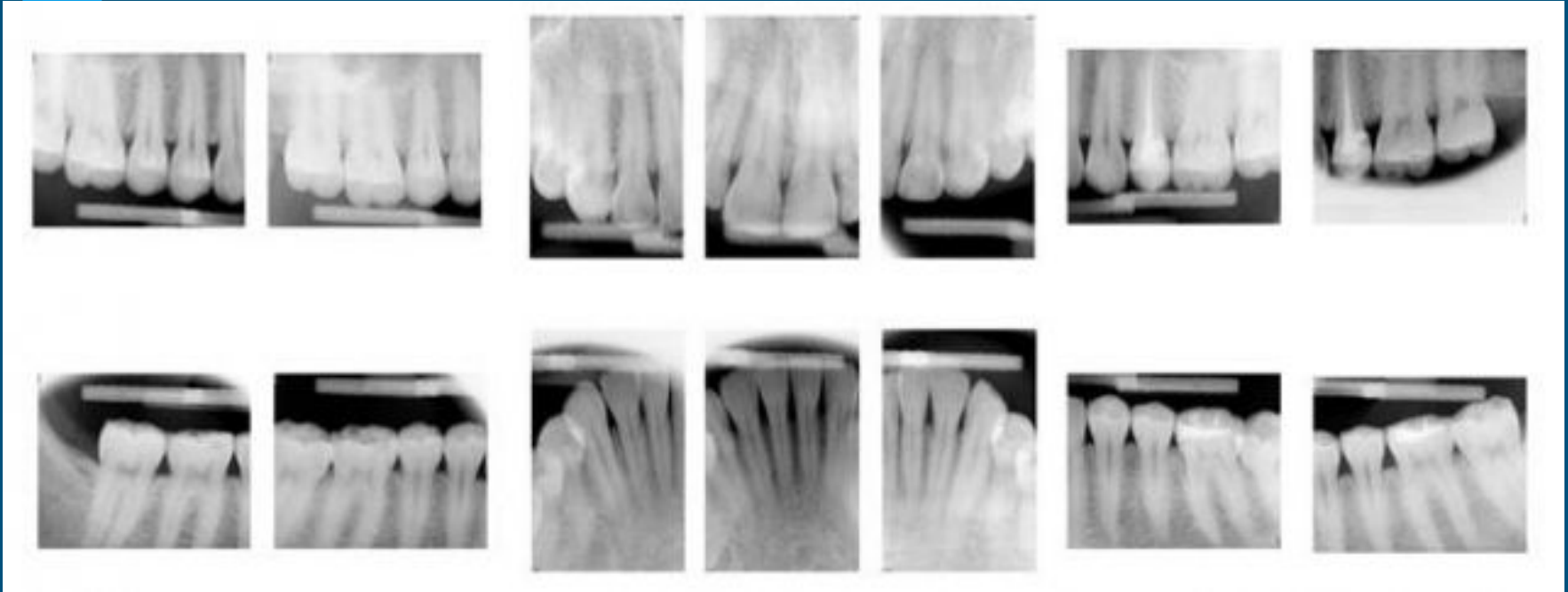

- Enamel erosion of maxillary and mandibular anterior sextants

Differential Diagnosis



Crohn's Disease

Peptic Ulcer

Irritable Bowel Syndrome

Gastritis

***Helicobacter pylori* infection**



References :

Achalasia (esophagus disorder): Symptoms, causes, treatments. Cleveland Clinic. (n.d.). Retrieved December 6, 2021, from <https://my.clevelandclinic.org/health/diseases/17534-achalasia>.

Articles. Cedars. (n.d.). Retrieved December 6, 2021, from <https://www.cedars-sinai.org/health-library/diseases-and-conditions/h/hiatal-hernia.html>.

CDHO factsheet Gerd - CDHO - The College of Dental ... (n.d.). Retrieved December 6, 2021, from https://www.cdho.org/Advisories/CDHO_Factsheet_GERD.pdf.

Clarrett, D. M., & Hachem, C. (2018). *Gastroesophageal reflux disease (GERD)*. Missouri medicine. Retrieved December 6, 2021, from <https://www.ncbi.nlm.nih.gov/pmc/articles/PMC6140167/>.

Esophageal spasms: Causes, symptoms, diagnosis & treatment. Cleveland Clinic. (n.d.). Retrieved December 6, 2021, from <https://my.clevelandclinic.org/health/diseases/15575-esophageal-spasms>.

References :

Homepage. About GERD. (2021, December 1). Retrieved December 6, 2021, from <https://aboutgerd.org/>.

Mayo Foundation for Medical Education and Research. (2021, May 18). *Helicobacter pylori (H. pylori) infection*. Mayo Clinic. Retrieved December 6, 2021, from <https://www.mayoclinic.org/diseases-conditions/h-pylori/symptoms-causes/syc-20356171>

Mayo Foundation for Medical Education and Research. (2020, April 3). *Gastritis*. Mayo Clinic. Retrieved December 6, 2021, from <https://www.mayoclinic.org/diseases-conditions/gastritis/symptoms-causes/syc-20355807>

Richter, J, & Rubenstein, J. (2018). Presentation and epidemiology of gastroesophageal reflux disease. *Gastroenterology*, 154(2), 267–276. <https://doi.org/10.1053/j.gastro.2017.07.045>

Shah, N. (2021, October 7). *Omeprazole*. StatPearls [Internet]. Retrieved December 6, 2021, from <https://www.ncbi.nlm.nih.gov/books/NBK539786/>.